

FIRST FLOOR

SHEET SIZE:
22" x 34"
DATE:
9/26/2023

ISSUED FOR:
WINDOW SURVEY
DRAWN BY: EHR
Copyright 2022
Property of Barba + Wheelock

**Portland Head
Light Keepers'
House
A101**

**CAPE ELIZABETH, PORTLAND
HEAD LIGHT KEEPER'S HOUSE**

Town of Cape Elizabeth
Fort Williams Park
1000 Stone Road
Cape Elizabeth, ME 04107

BARBA+WHEELOK
ARCHITECTURE SUSTAINABILITY PRESERVATION
456 CARBIC STREET
PORTLAND, MAINE 04102
207.772.2722
WWW.BARBAWHEELOK.COM

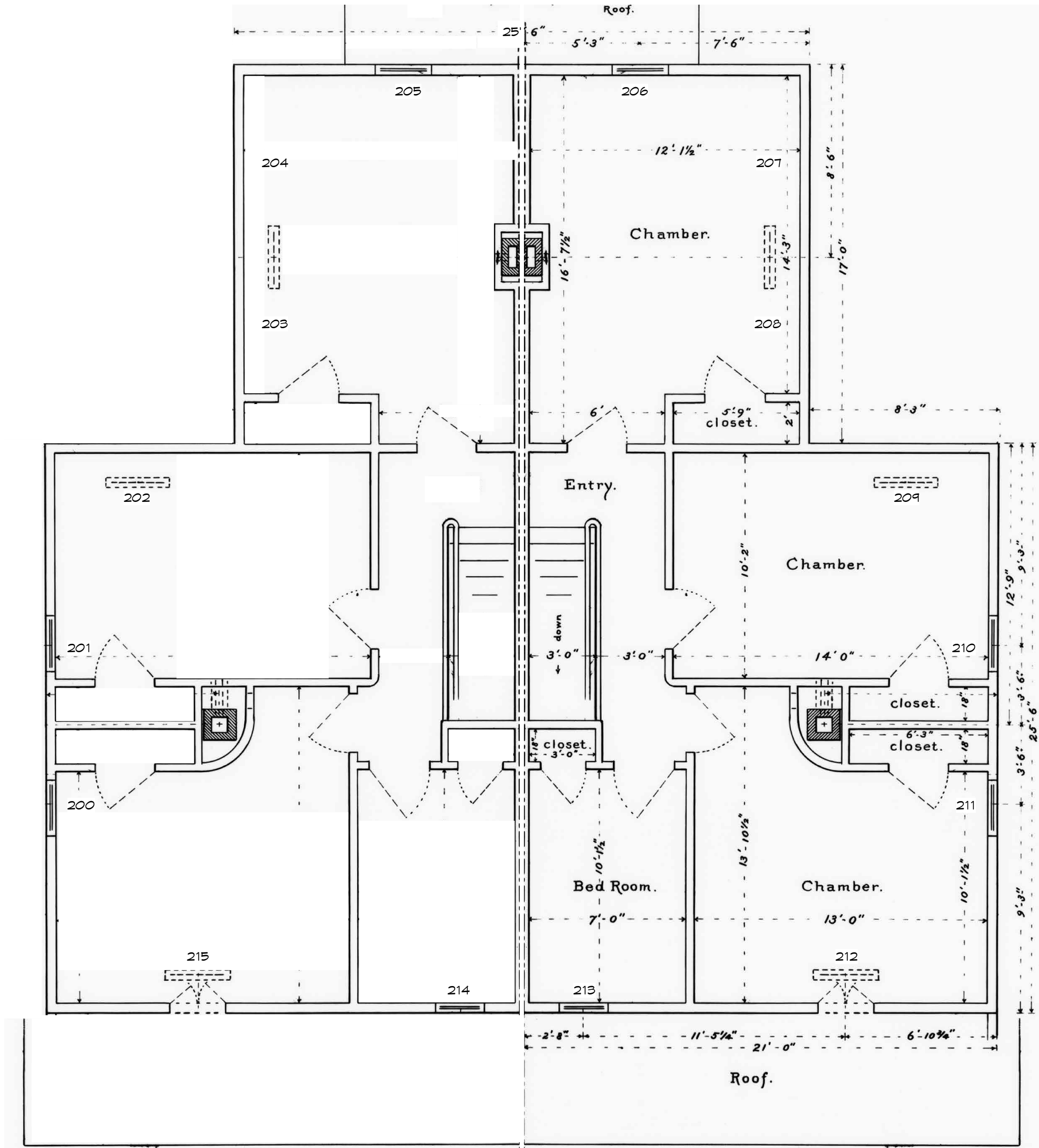

WINDOW SCHEDULE

MARK	WINDOW NOS. (REF. TO PLANS)	TYPE	WIDTH	HEIGHT	COMMENTS
A	120, 121, 126, 127	9/2 DH	26-1/16"	62-5/8"	
B	122, 125	FIXED ARCHED	17-3/4"	32-1/8"	
C	123, 124	FIXED BISECTED ARCH	7-3/4"	31"	DIFFICULT TO ACCESS
D	100, 102, 103, 105, 106, 113, 114, 116, 117, 119	12/2 DH	33-3/4"	62-5/8"	
E	101, 118	FIXED CIRCULAR	17"	17"	
F	104, 115	6 LITE FIXED	26"	22-3/4"	DIFFICULT TO ACCESS. MEASUREMENTS MADE OUTBOARD OF FIXED ROLLER SHADE
G	107, 108, 111, 112	6/6 DH	28"	62"	
H	109, 110	6/6 DH	29"	51-1/8"	
J	202, 209, 212, 215	FIXED TRIANGULAR	34-1/2" TO 36-1/2"	12-3/4" TO 19"	WINDOW SIZES VARIED SLIGHTLY. CONTRACTOR TO MEASURE EACH INDIVIDUALLY FOR OPENING SIZE
K	213, 214	6/2 DH	20-1/2"	31-3/4"	
L	200, 201, 210, 211	9/2 DH	26-5/8"	57-7/8"	
M	203, 204, 207, 208	6/1 DH	24-1/2"	28-3/8"	
N	205, 206	9/2 DH	30-1/2"	52-3/4"	

NOTE: ALL DIMENSIONS ARE APPROXIMATE.

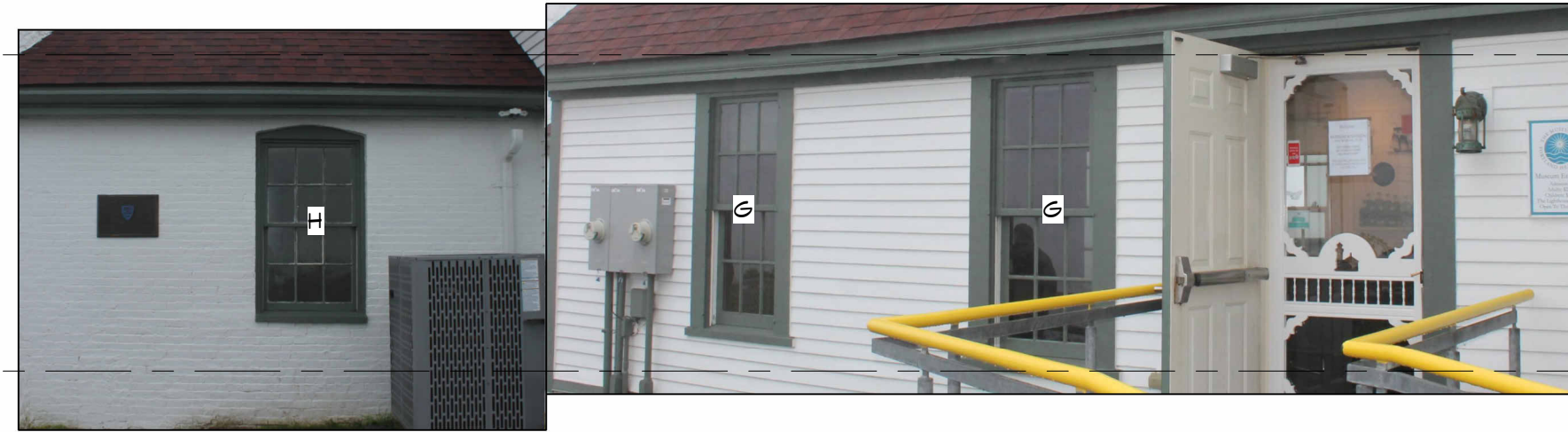

EXISTING SECOND FLOOR
7' - 5"

EXISTING FIRST FLOOR
0"

3 EXISTING EAST

A201 1/4" = 1'-0"



1 EXISTING WEST

A201 1/4" = 1'-0"

4 EXISTING NORTH

A201 1/4" = 1'-0"



2 EXISTING SOUTH

A201 1/4" = 1'-0"

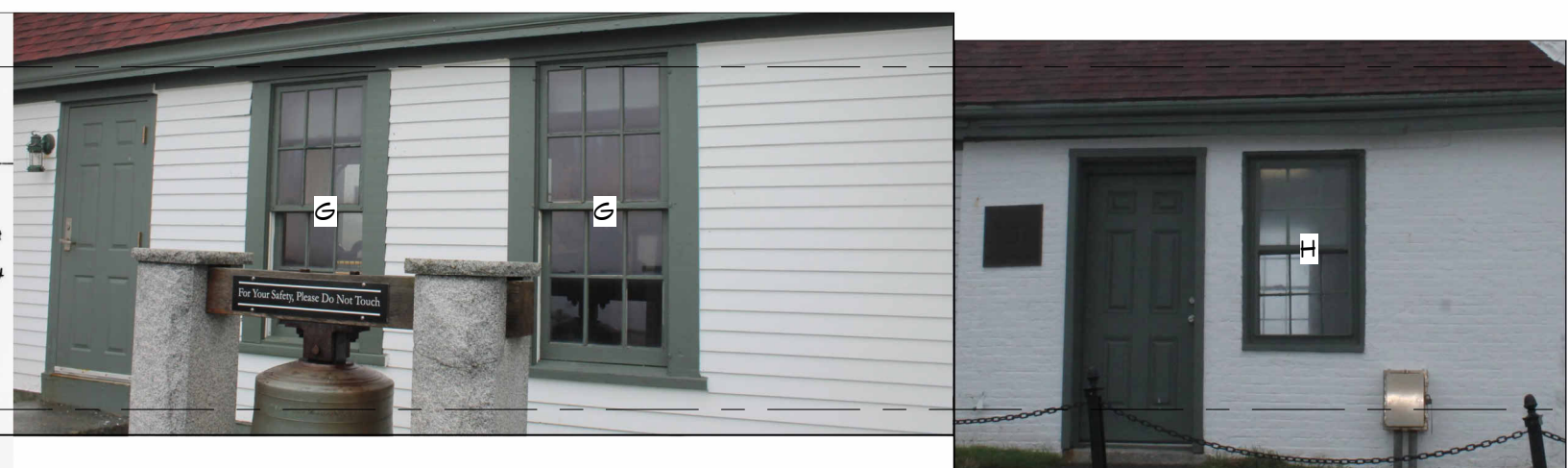

EXISTING SECOND FLOOR
7' - 5"

EXISTING FIRST FLOOR
0"

NOTE: PHOTOS OF BUILDING ELL FACADES SHOWN WHERE DRAWINGS WERE NOT AVAILABLE.

BARBA+WHEELOCK
ARCHITECTURE SUSTAINABILITY PRESERVATION

456 CARPIS STREET
PORTLAND, MAINE 04102
207.772.2722
WWW.BARBAWHEELOCK.COM

CAPE ELIZABETH, PORTLAND
HEAD LIGHT KEEPER'S HOUSE

Town of Cape Elizabeth
Fort Williams Park
1000 Shore Road
Cape Elizabeth, ME 04107

KEEPERS HOUSE ELEVATIONS

ISSUED FOR:
WINDOW SURVEY
DRAWN BY: EHR
Copyright 2022
Property of Barba + Wheelock

SHEET SIZE:
22" x 34"
DATE:
9/26/2023

Portland Head
Light Keepers'
House
A201

PRINTED ON: 9/26/2023 11:49:59 AM

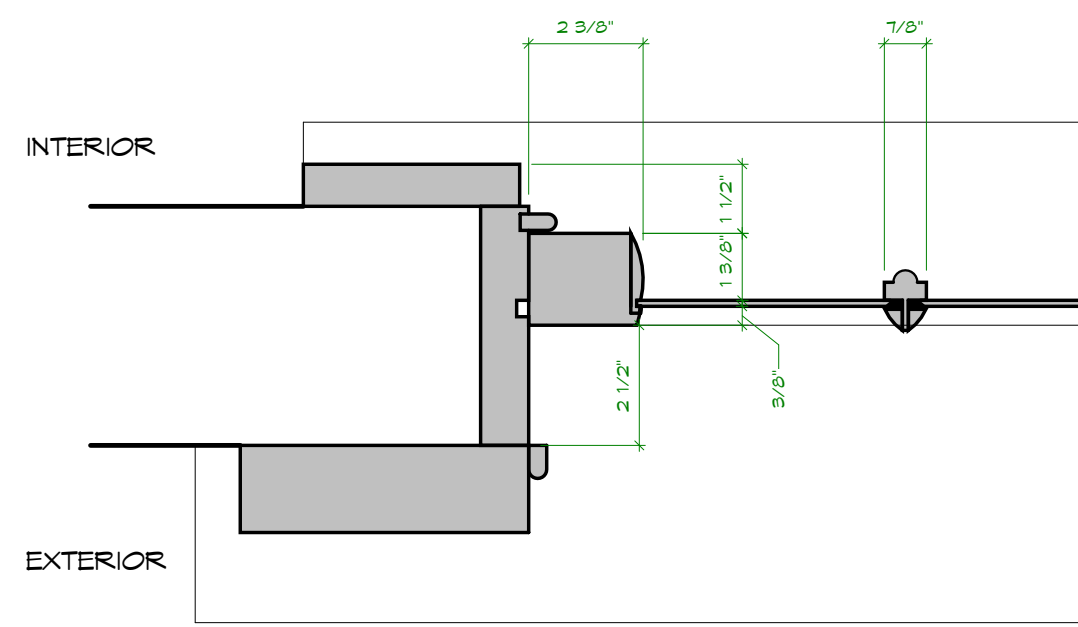

EXISTING WOOD WINDOWS - WINDOW D

1 PLAN DETAIL @ WINDOW JAMB - WINDOW D
A401 3" = 1'-0"

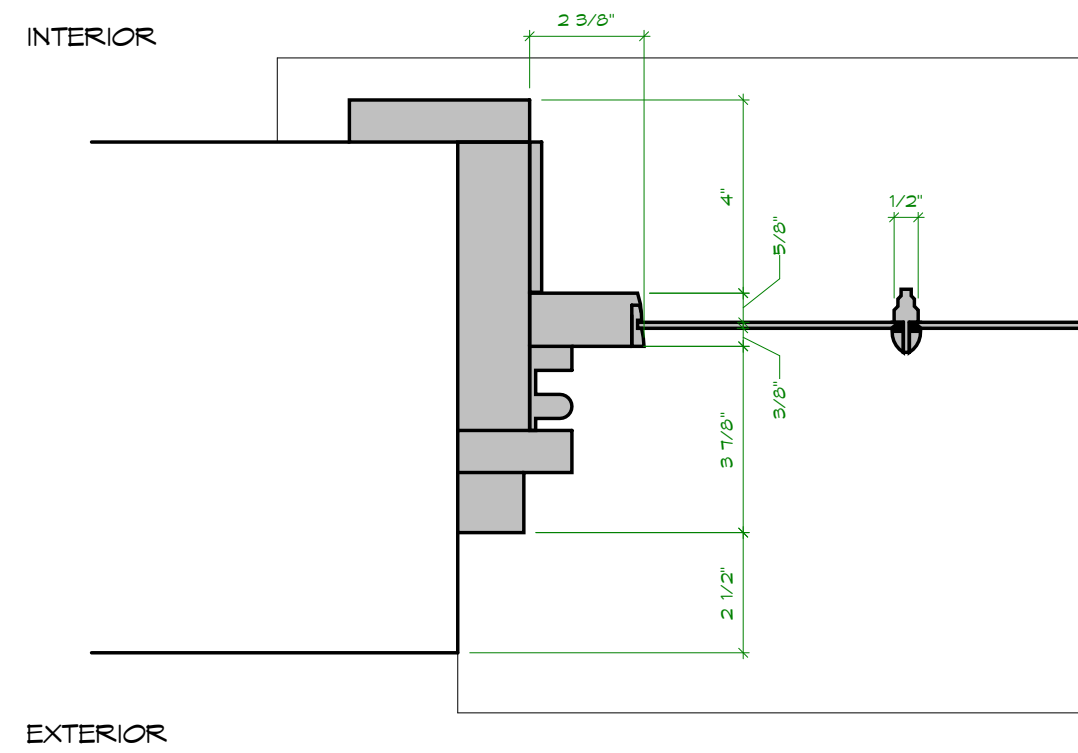

EXISTING WOOD WINDOWS - WINDOW H

2 PLAN DETAIL @ WINDOW JAMB - WINDOW H
A401 3" = 1'-0"

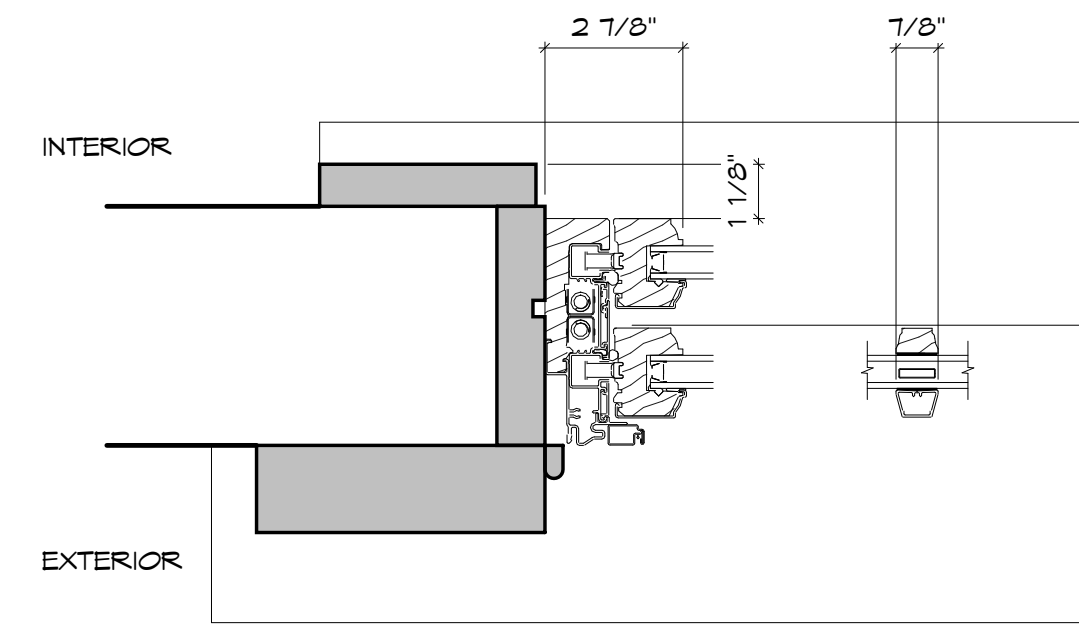

PELLA - Reserve Traditional Precision Fit

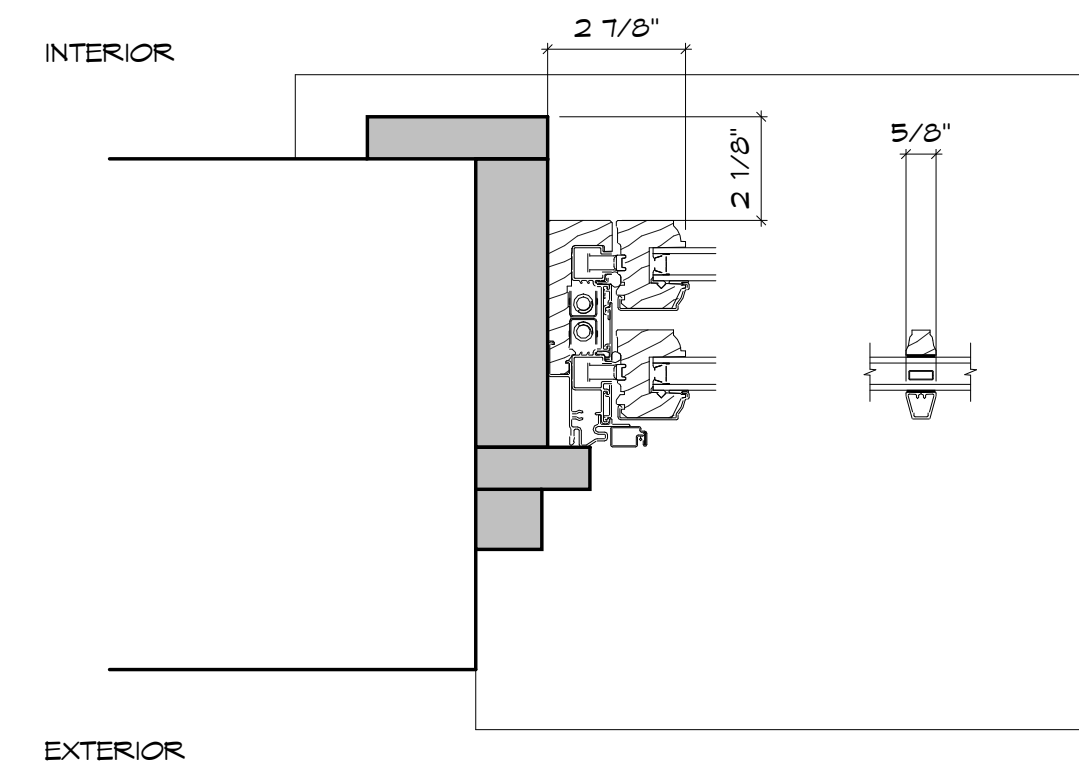

PELLA - Reserve Traditional Precision Fit